

Planning Form No. A/149/88
APPROVED
 Subject to the conditions in this plan.
 No. A.1.7225/88 of 9/08/88
 T. P. [Signature] 9/8/88.
 FOR MEMBER SECRETARY
 DEVELOPMENT AUTHORITY

Subject to the condition that construction will be made upto basement floor only.

MMDA (A)/PP NO. /
 C No. A/7295/88
 Area Revised plan dt. 25-5-88
 Scrutiny
 PAPER
 A.P. D.P.

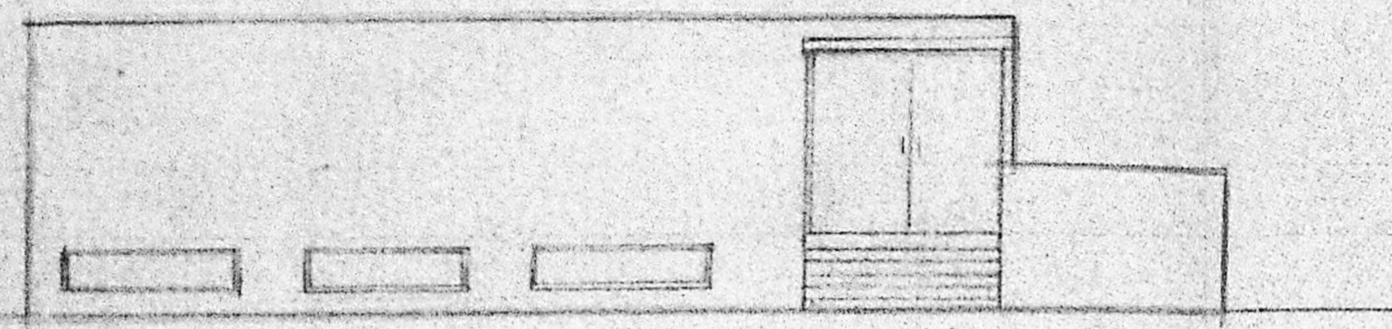

FRONT ELEVATION

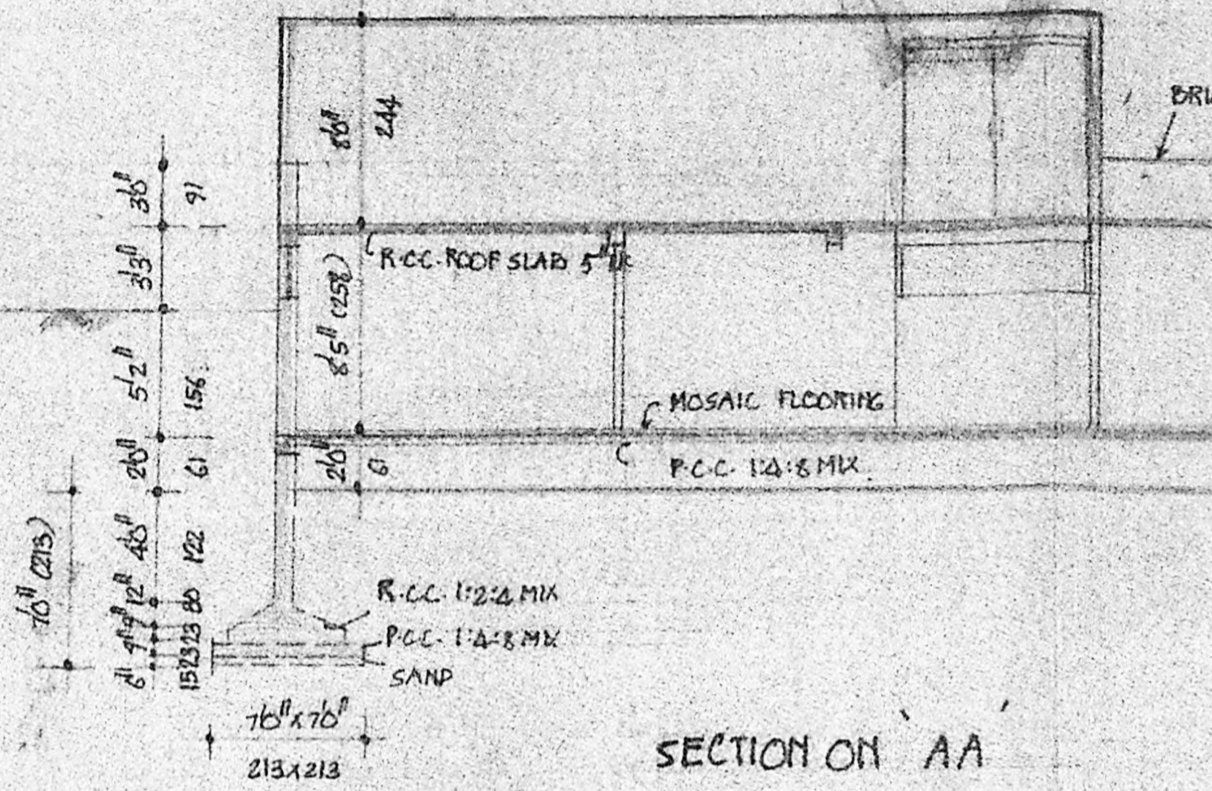

SECTION ON AA

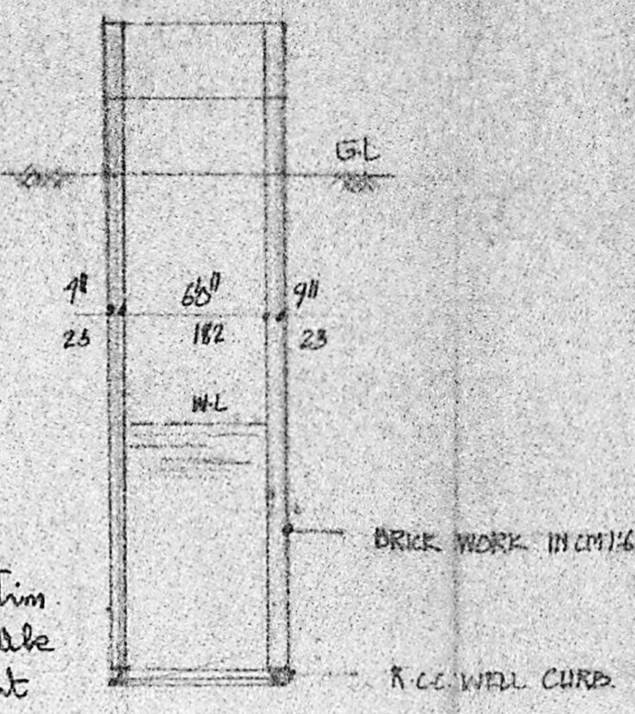

SECTION ON WELL

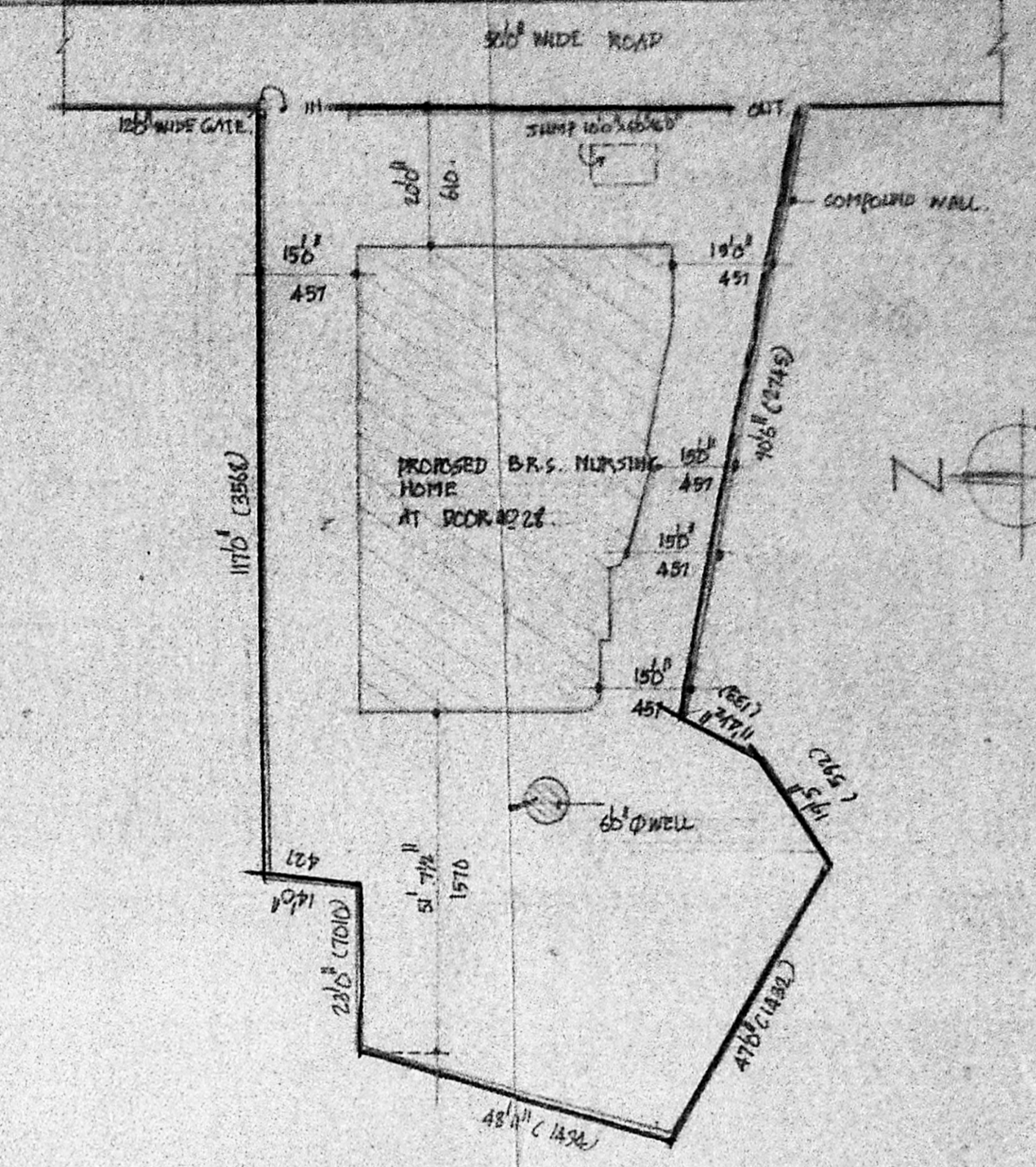

SITE PLAN A

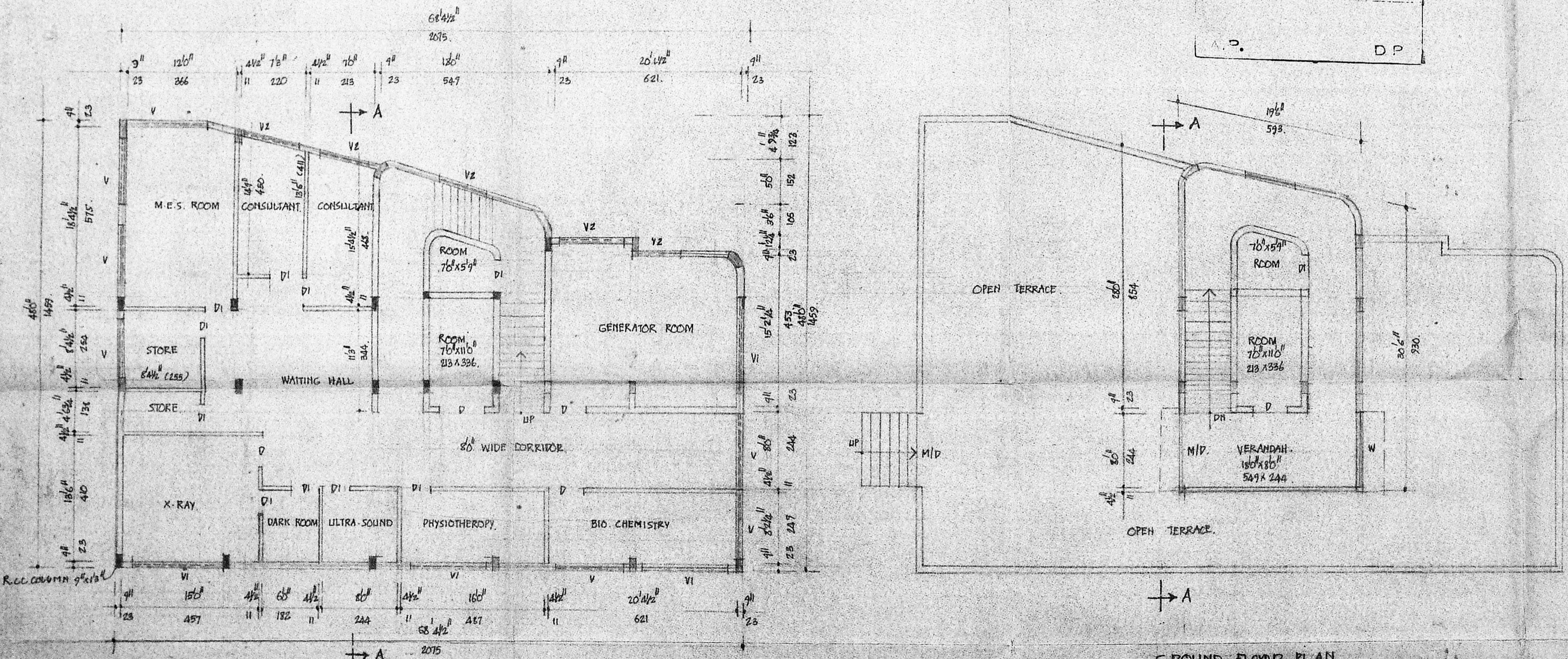

GROUND FLOOR PLAN.

BASEMENT FLOOR PLAN.

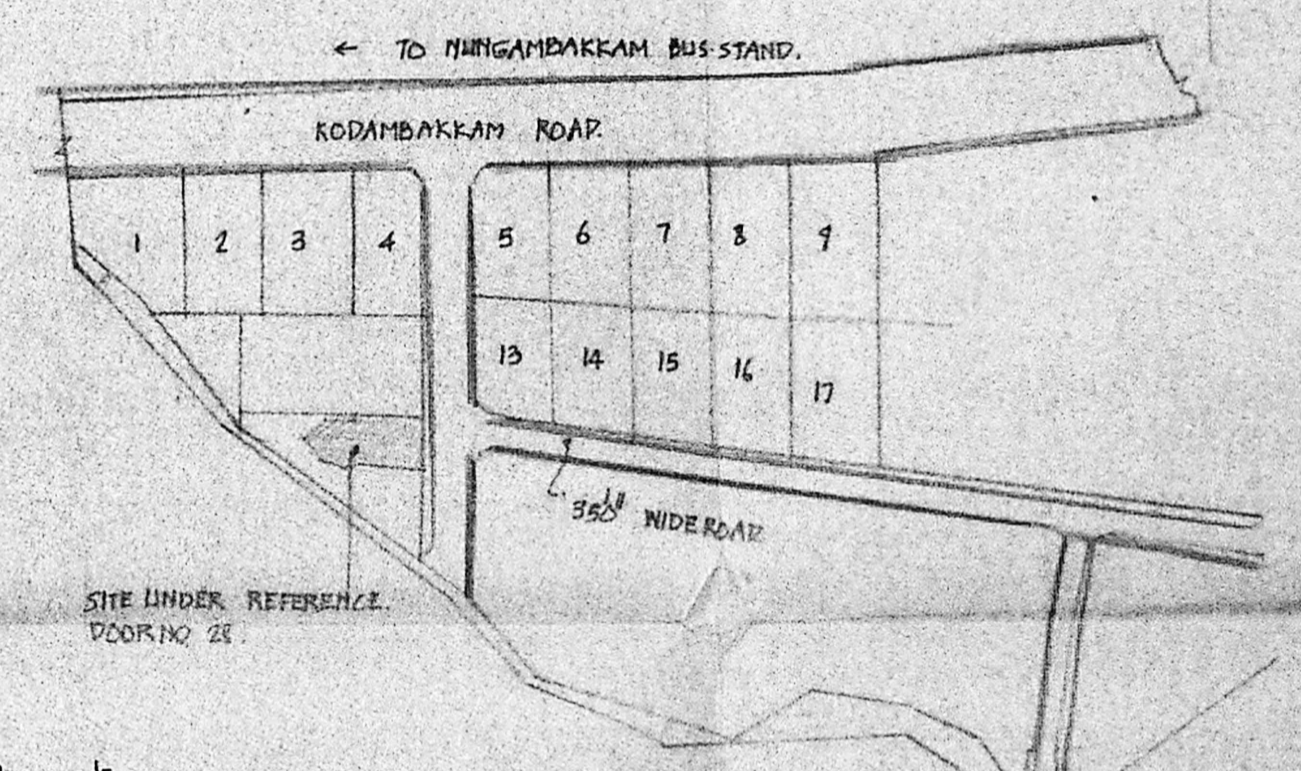

KEY PLAN NOT TO SCALE.

Basement
 $35'4\frac{1}{2} \times 21'1\frac{1}{2} = 747.5 \text{ sqm}$
 $24'6 \times 28'10\frac{1}{2} + 48' = 704.5 \text{ sqm}$
 $48'0 \times 12'9 \text{ sqm} = 504 \text{ sqm}$
 Total = 263.70 sqm

Grounds
 $19'6 \times 37'1\frac{1}{2} + 30'6 \text{ sqm} = 71.25 \text{ sqm}$
 $(-) 37'1\frac{1}{2} \times 9'6 \text{ sqm} = 33.65 \text{ sqm}$

PROPOSED D.R.S. NURSING HOME AT PLOT NO. 28, S.NO 1/9. 2/7 OF NUNGAMBARKAM VILLAGE FOR DT. B.R. SANTHANAKRISHNAN, DIVISION NO. SCALE 1"=80' (1:100)

COLOUR	AREA STATEMENT
PROPOSED	BASEMENT FLOOR PLAN 2839 SQFT 263.70
ROAD	GROUND FLOOR PLAN 178 SQFT 16.51
PLST BOUNDARY	PLOT EXTENT 4 GROUND 522 SQFT
	TOTAL BUILT UP AREA 3017 SQFT 280.21

REFERENCE	DETAILS
M/D MAIN DOOR	80' x 70' 244 x 213 VE VENTILATOR 80' x 20' 182/61
D DOOR	46' x 70' 122 x 213
DI DOOR	30' x 70' 91 x 213
W WINDOW	30' x 48' 244 x 191
V VENTILATOR	70' x 28' 213 x 61
VI VENTILATOR	70' x 20' 213 x 61

ARCHITECTS:-
 P.S. BOVINDRAO CONSULTANTS
 MADRAS. 4